

CONDUIT AND MINI

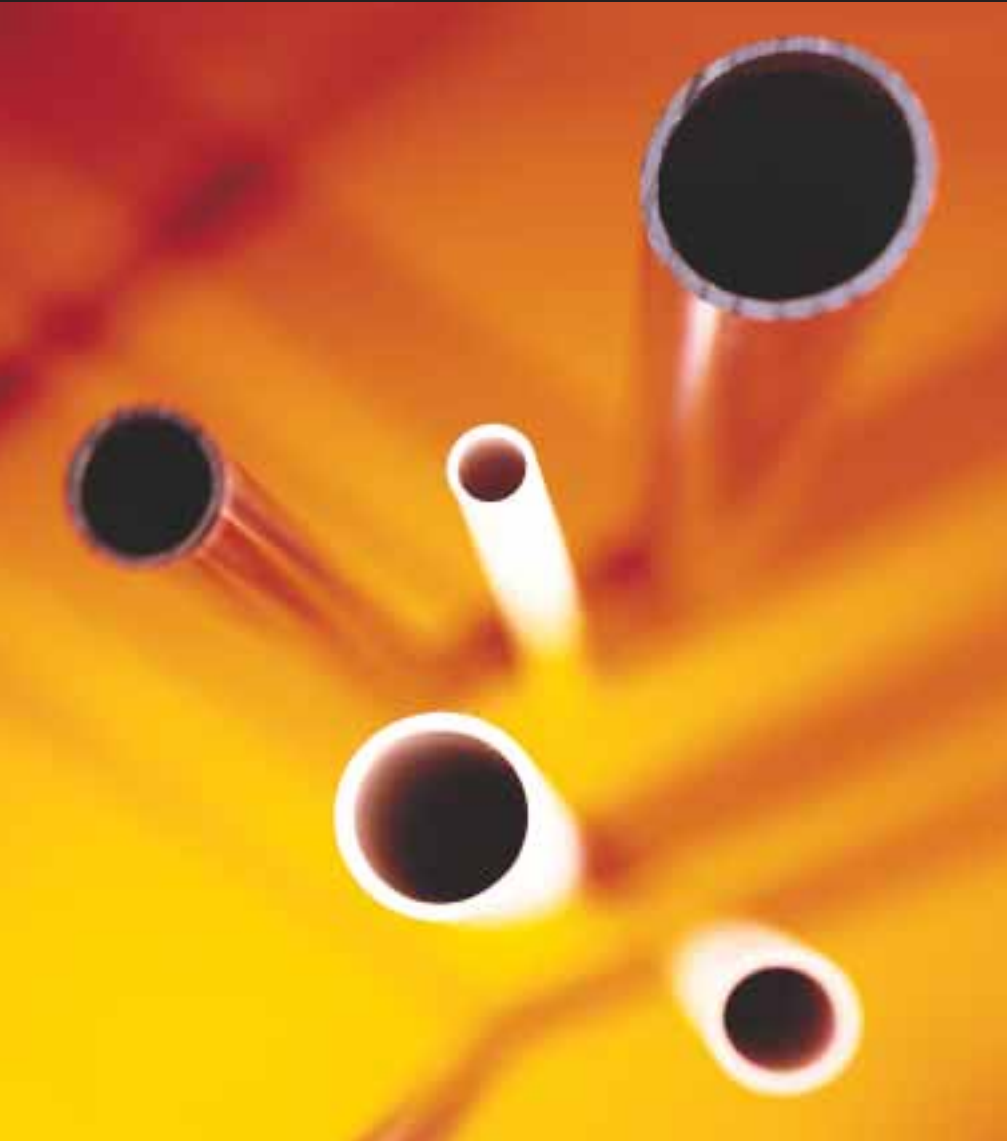

Egatube high impact PVC-U conduit offers a cost effective solution for both new building and refurbishment contracts.

The wide range of fittings and ancillary products means that almost any installation can be specified with confidence.

EGATUBE ROUND CONDUIT

SUPER HIGH IMPACT CONDUIT HEAVY GAUGE

3 METRE LENGTHS
BLK OR WHI

Manufactured in accordance with BS.4607 and BS.6099.

STANDARD LENGTH: 3 metres.

MATERIAL: PVC-U

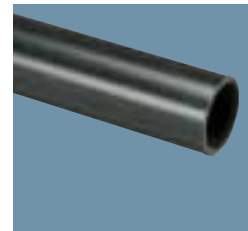

16mm	HIP/1	90m
20mm	HIP/2	90m
25mm	HIP/3	90m
32mm	HIP/4	30m
38mm	HIP/5 BLK	30m
50mm	HIP/6 BLK	30m

Wall thickness (nominal mm)
HIP/1 1.7 HIP/4 2.5
HIP/2 1.8 HIP/5 2.5
HIP/3 1.9 HIP/6 3.2

NORMAL BENDS

HEAVY GAUGE
FITTED WITH
TWO COUPLINGS
BLK OR WHI

Where there is a choice of colour state the appropriate suffix with the list number when ordering e.g. HIP/2 BLK

For 16mm sizes use 20mm fittings with reducers. (Ref. ER/1).



16mm		
20mm	ENB/2	25
25mm	ENB/3	10
32mm	ENB/4	5
38mm	ENB/5	2
50mm	ENB/6	2



TECHNICAL HOTLINE +44 (0)1268 563720

CONDUIT AND MINI

SUPER HIGH IMPACT CONDUIT LIGHT GAUGE

3 METRE LENGTHS
WHITE

MEDIUM IMPACT CONDUIT HEAVY GAUGE

3 METRE LENGTHS
BLACK

2.9 METRE LENGTHS
(NON UK)

HEAVY GAUGE COUPLING

BLK OR WHI

EXPANSION COUPLING

BLK OR WHI

INSPECTION COUPLING

BLK OR WHI

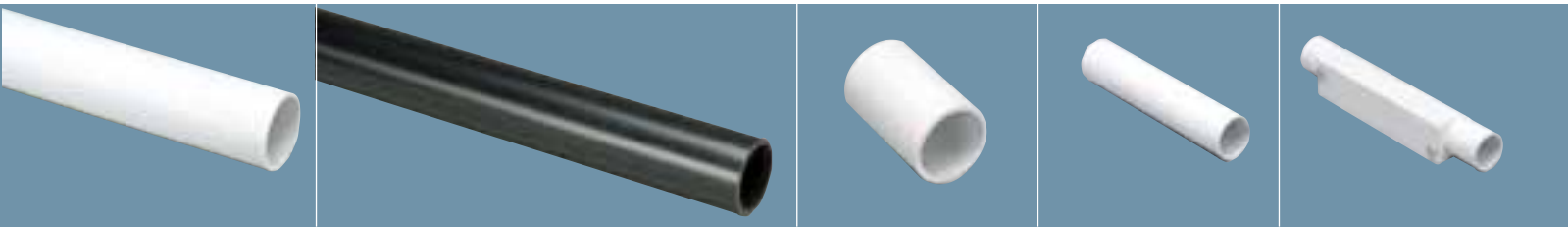

HLG/1	90m	ESP/1	90m	ESC/1	50	EEC/1	25				
HLG/2	90m	ESP/2	90m	3/ESP/2	145m	ESC/2	100	EEC/2	25	EIS/2	25
HLG/3	90m	ESP/3	90m	3/ESP/3	116m	ESC/3	50	EEC/3	25	EIS/3	25
HLG/4	30m	ESP/4	30m	3/ESP/4	58m	ESC/4	50	EEC/4	10	*	
HLG/5	30m	ESP/5	30m	3/ESP/5	29m	ESC/5	25	EEC/5	10	*	
HLG/6	30m	ESP/6	30m	3/ESP/6	29m	ESC/6	20	EEC/6	10	*	

Wall thickness (nominal mm)
HLG/1 1.1 HLG/4 1.5
HLG/2 1.2 HLG/5 1.5
HLG/3 1.5 HLG/6 1.8

Wall thickness (nominal mm)
ESP/1 1.7 ESP/4 2.5
ESP/2 1.8 ESP/5 2.5
ESP/3 1.9 ESP/6 3.2

3/ESP is available in 2.9 metre lengths for NON UK markets.

*For 32/38/50mm use square junction boxes (ERB page 79)

SPACER BAR SADDLE

BLK OR WHI

SPRING CLIP SADDLE

BLK OR WHI

STRAP SADDLE

BLK OR WHI

QUICKFIT SPACER SADDLE

BLK OR WHI

CONDUIT CLIP

BLK OR WHI

LIGHT GAUGE COUPLINGS NOT REQUIRED
WHITE

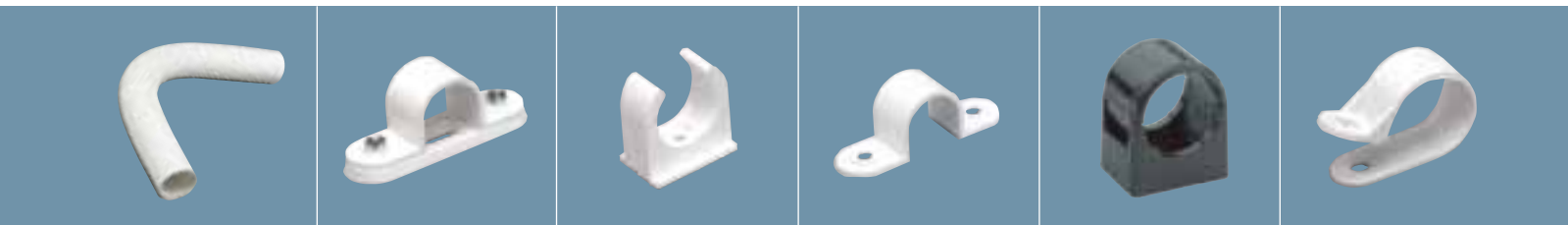

LNB/1	25	ESB/1	50	ES/1	100	ECC/1	50		
LNB/2	100	ESB/2	100	MEC/2	100	EQS/2	100	ECC/2	50
LNB/3	50	ESB/3	100	MEC/3	50	EQS/3	100	ECC/3	50
LNB/4	50	ESB/4	50	MEC/4	25			ECC/4	50
LNB/5	25	ESB/5	25					ECC/5 WHI	50
LNB/6	25	ESB/6	25	ES/6	50				

CONDUIT AND MINI

INSPECTION
ELBOW

BLK OR WHI

QUICK FIT
INSPECTION
ELBOW

BLK OR WHI

INSPECTION
TEE

BLK OR WHI

QUICK FIT
TEE

BLK OR WHI

INSPECTION
BEND

BLK OR WHI



16mm

20mm	EIE/2	25	EQE/2	25	EIT/2	25	EQT/2	25	EIB/2	25
------	-------	----	-------	----	-------	----	-------	----	-------	----

25mm					EIT/3	25	EQT/3	25	EIB/3	25
------	--	--	--	--	-------	----	-------	----	-------	----

32mm

38mm

50mm

COMPRESSION
GLAND#WITH LOCK RING
BLACK
(*BLK OR WHI)ADAPTOR
MALE
THREADWITH LOCK RINGS
*20MM MALE
THREAD WITH
16MM ENTRY
BLK OR WHIADAPTOR
FEMALE
THREADPLAIN PUSH IN
WITH MALE
BUSHES
BLK OR WHICLIP-IN
ADAPTOR

WHITE

BELL MOUTH
BUSH

WHITE



16mm	ECG/1	7-10.5	50	EMA/1*	50					
------	-------	--------	----	--------	----	--	--	--	--	--

20mm	ECG/2*	7-10.5	100	EMA/2	100	EFA/2	100	CEA/2	50	BMB/2	50
------	--------	--------	-----	-------	-----	-------	-----	-------	----	-------	----

25mm	ECG/3	8-13	50	EMA/3	50	EFA/3	50			
------	-------	------	----	-------	----	-------	----	--	--	--

32mm	ECG/4#	18-24.5	50	EMA/4	25	EFA/4	25			
------	--------	---------	----	-------	----	-------	----	--	--	--

38mm				EMA/5	25	EFA/5	25			
------	--	--	--	-------	----	-------	----	--	--	--

50mm				EMA/6	10	EFA/6	10			
------	--	--	--	-------	----	-------	----	--	--	--



TECHNICAL HOTLINE +44 (0)1268 563720

CONDUIT AND MINI

QUICK FIT INSPECTION BEND

PLUG PLAIN

PLUG SCREWED

LOCKNUT

LOCKRING

REDUCER

BLK OR WHI

BLK OR WHI

BLK OR WHI

GREY

BLK OR WHI

BLK OR WHI

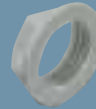

EHL/1 100

EQB/2	25	EP/2	100	EP/2/S	100	EHL/2	100	ECL/2	100	ER/1	20 x 16	50
EQB/3	25	EP/3	100	EP/3/S	100	EHL/3	100	ECL/3	100	ER/2	25 x 20	50
						EHL/4	50	ECL/4	50	ER/3	32 x 25	25
						EHL/5	25	ECL/5	25	ER/5	38 x 32	10
						EHL/6	25	ECL/6	25	ER/7	50 x 38	10

SLEEVE FOR BELL MOUTH BUSH

MALE BUSH PLAIN

MALE BUSH SCREWED

FEMALE BUSH SCREWED

BENDING SPRINGS

WHITE

BLK OR WHI

BLACK

BLACK

GREEN
HEAVY GAUGE
FOR HIP
AND ESP

RED
LIGHT GAUGE
FOR HLG

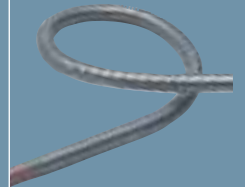
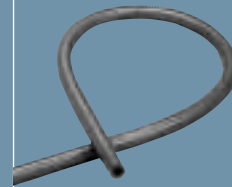
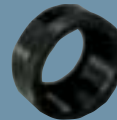
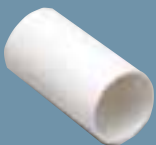

BMS/2	50	MPB/2	100	SMB/2	50	EBF/2	100	ESS/2	1	ELS/2	1
		MPB/3	100	SMB/3	50	EBF/3	100	ESS/3	1	ELS/3	1
				SMB/4	50	EBF/4	50				
				SMB/5	25	EBF/5	50				
				SMB/6	25						

CONDUIT AND MINI

CIRCULAR BOXES

TERMINAL BOXES

THROUGH BOXES

BRANCH BOXES

ANGLE BOXES

BLK OR WHI

BLK OR WHI

BLK OR WHI

BLK OR WHI

BLK OR WHI



2/ECR/13/EL



2/ECR/1

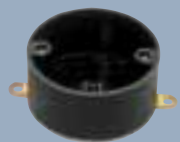

ECR/12/EL



2/ECR/2



2/ECR/7



2/ECR/3



2/ECR/8



2/ECR/19



2/ECR/17



2/ECR/18



2/ECR/4



2/ECR/9

2/ECR/13
***2/ECR/13/EL**
20mm LOOP-IN

20
20

2/ECR/1
***2/ECR/1/EL**
20mm BACK OUTLET

20
20

3/ECR/1
25mm BACK OUTLET

10

ECR/12
***ECR/12/EL**
NO SPOUT

10
10

*Fixed external lugs
20mm Loop-in boxes have
4 x 20mm knockouts on underside

2/ECR/2
***2/ECR/2/EL**
20mm ONE WAY

20
20

3/ECR/2
25mm ONE WAY

20
20

2/ECR/7
***2/ECR/7/EL**
20mm ONE WAY AND
BACK OUTLET

10
10

3/ECR/7
25mm ONE WAY AND
BACK OUTLET

10
10

*Swivel lug.

2/ECR/3
***2/ECR/3/EL**
20mm TWO WAY

20
20

3/ECR/3
25mm TWO WAY

10

2/ECR/8
***2/ECR/8/EL**
20mm TWO WAY AND
BACK OUTLET

20
20

3/ECR/8
25mm TWO WAY AND
BACK OUTLET

10

2/ECR/19
20mm 'H' OR TWIN
THROUGH WAY

10

*Swivel lug.

2/ECR/17
20mm 'U' TWO WAY

20
20

2/ECR/18
20mm 'Y' THREE WAY

10

20
20

10

20

2/ECR/4
***2/ECR/4/EL**
20mm TWO WAY

20
20

3/ECR/4
25mm TWO WAY

10

2/ECR/9
***2/ECR/9/EL**
20mm TWO WAY AND
BACK OUTLET

20
20

3/ECR/9
25mm TWO WAY AND
BACK OUTLET

10

*Swivel lug

ALL CIRCULAR BOXES

MATERIAL: PVC-U
LID FIXING CENTRES:
50.8mm

PILLAR THREAD SIZE:
M4 (Brass inserts)

All boxes contain a moulded
recess for earth terminal

For 16mm sizes use 20mm fittings with
reducers.
(Ref. ER/1)

Some circular boxes are available with
extended lugs for the support of heavy
loads.

Available in Black or White.
When ordering use colour suffix
BLK or WHI.

LOAD SUSPENSION
Standard circular box:
3kg. @ 60°C max.
Extended Lug Box:
10kg. @ 60°C max.

For enclosed lighting
fittings see 'Heat
Resistant Box' on
p.80 or use 'Steel
Insert Clips' on p.81

TEE BOXES
INTERSECTION BOXES
TANGENT BOXES
SQUARE JUNCTION BOXES

BLK OR WHI

BLK OR WHI

BLK OR WHI

BLK OR WHI



3/ECR/5



3/ECR/6



3/ECR/14

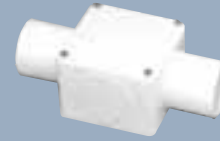

ERB/2



ERB/11



3/ECR/10



3/ECR/11



3/ECR/15



ERB/5



ERB/14



ERB/8

2/ECR/5
***2/ECR/5/EL**
 20mm THREE WAY

20
20
3/ECR/5
 25mm THREE WAY

10
2/ECR/10
 20mm THREE WAY AND
 BACK OUTLET

20
3/ECR/10
 25mm THREE WAY AND
 BACK OUTLET

10

*Swivel lug

2/ECR/6
***2/ECR/6/EL**
 20mm FOUR WAY

20
20
3/ECR/6
 25mm FOUR WAY

10
2/ECR/11
 20mm FOUR WAY AND
 BACK OUTLET

20
3/ECR/11
 25mm FOUR WAY AND
 BACK OUTLET

10

*Swivel lug

20
20
2/ECR/14
 20mm ANGLE

10
3/ECR/14
 25mm ANGLE

10
2/ECR/15
***2/ECR/15/EL**
 20mm TEE

20
20
3/ECR/15
 25mm TEE

10

*Swivel lug

20
ERB/1
 32mm THROUGH

10
ERB/2
 38mm THROUGH

20
20
ERB/3
 50mm THROUGH

10
ERB/4
 32mm ANGLE

10
ERB/5
 38mm ANGLE

2
ERB/6
 50mm ANGLE

5
5
ERB/7
 32mm TEE

ERB/8
 38mm TEE

10
ERB/9
 50mm TEE

10
ERB/10
 32mm FOUR-WAY

2
ERB/11
 38mm FOUR-WAY

10
ERB/12
 50mm FOUR-WAY

10
ERB/13
 32mm TERMINAL

2
ERB/14
 38mm TERMINAL

5
5
ERB/15
 50mm TERMINAL

1
5
4
1
10
10
2

 MATERIAL: PVC-U
 LID FIXING CENTRES:
 50.8mm

 PILLAR THREAD SIZE:
 M4 (Brass inserts)

 All boxes contain a moulded
 recess for earth terminal

ALL CIRCULAR BOXES

 For 16mm sizes use 20mm fittings with
 reducers.
 (Ref. ER/1)

 Some circular boxes are available with
 extended lugs for the support of heavy
 loads.

 Available in Black or White.
 When ordering use colour suffix
 BLK or WHI.

 LOAD SUSPENSION
 Standard circular box:
 3kg. @ 60°C max.
 Extended Lug Box:
 10kg. @ 60°C max.

 For enclosed lighting fittings see 'Heat
 Resistant Box' on p.80 or use 'Steel
 Insert Clips' on p.81

 Available in Black or White.
 When ordering use colour suffix
 BLK or WHI.

MATERIAL: PVC-U

 Square Junction Boxes are designed
 to enable interconnection and
 directional changes of 32mm,
 38mm and 50mm circular conduits.

BOX SIZES

 ERB/1,2,4,5,7,8,10,11,13,14
 75 x 75mm

 ERB/3,6,9,12,15
 100 x 100mm

CONDUIT AND MINI

ADAPTABLE
BOXESHEAT-RESISTANT
BOXESEARTH
ELECTRODE BOXCIRCULAR LIDS
GASKETS
AND SCREWS

BLK OR WHI



MAB/1



MAB/2

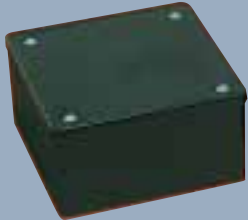

MAB/3

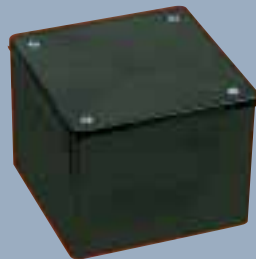

MAB/4



MAB/5

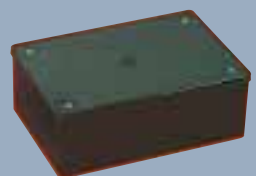

MAB/6



2/ECR/25



2/ECR/26



EEB/1



EL/1



EL/2



EL/3

MAB/1
EXTERNAL SIZE
75 x 75 x 41mm

5

MAB/2
EXTERNAL SIZE
75 x 75 x 53mm

5

MAB/3
INTERNAL SIZE
100 x 100 x 50mm

5

MAB/4
INTERNAL SIZE
100 x 100 x 75mm

5

MAB/5
INTERNAL SIZE
150 x 75 x 50mm

5

MAB/6
INTERNAL SIZE
150 x 100 x 50mm

5

MAB/7
INTERNAL SIZE
150 x 150 x 75mm

5

MAB/8
INTERNAL SIZE
225 x 225 x 75mm

5

Available in Black or White

When ordering use colour suffix BLK or WHI

MATERIAL: PVC-U

2/ECR/25 BLK
20mm FLAT BASED WITH
20mm CUT-OUTS FOR
CONDUIT ENTRY

5

2/ECR/26 BLK
20mm FOUR SPOUT
'LOOP-IN' PATTERN

5

Available in Black only.

MATERIAL: Noryl/PVC-U

LID FIXING CENTRES:
50.8mmPILLAR THREAD SIZE:
M4 (metal inserts)LOAD SUSPENSION:
10kg. @ 100°C max.All Heat Resistant Boxes include
keying facility**2/ECR/26** boxes are fitted with
spout plugs and extra adaptors are
not required.

10

EEB/1 BLK
75 x 75 x 70mm

10

Available in Black only.

MATERIAL: PVC-U

The Egatube Earth Electrode Box is
to protect the connection to an
earth electrode.

5

EL/1
LIDS 66mm DIA

100

EL/2
OVERLAPPING LIDS
85mm DIA

50

EL/3 BLK
RUBBER GASKETS
66mm DIA

50

M4X10SS
SCREWS FOR
CIRCULAR BOXES

100

EL1/EL2

Available in Black or White

When ordering use colour suffix BLK
or WHI.**EL/3** is available in Black only.MATERIAL:
EL/1 and EL/2: PVC-U
EL/3: RubberLID FIXING CENTRES:
50.8mm

EXTENSION RINGS
PENDANT DOME COVER
ACCESSORIES
SUNDRIES

BLK OR WHI

BLK OR WHI



EER/3



EER/6



EER/7



EDC/1



SIC



BET/1



BET/2



EW/1A



EW/2



ECT/1



DRA/10

EER/3
 NOM DEPTH 12.5mm

25
EER/5
 NOM DEPTH 19mm

25
EER/6
 NOM DEPTH 25mm

25
EER/7
 NOM DEPTH 32mm

25
EER/8
 NOM DEPTH 38mm

25
EER/9
 NOM DEPTH 50mm

25

Available in Black or White

When ordering use colour suffix BLK or WHI.

MATERIAL: PVC-U

FIXING CENTRES: 50.8mm

To suit circular conduit boxes

EER/6-9 are fitted with slots to suit Steel Insert Clips

EDC/1
 PENDANT DOME COVER

25

Available in Black or White

When ordering use colour suffix BLK or WHI.

FIXING CENTRES: 50.8mm

To suit circular conduit boxes. 20mm conduit female thread only.

SIC
 STEEL INSERT CLIP

100
BET/1
 BRASS EARTHING TERMINALS
 5 AMP

50
BET/2
 BRASS EARTHING TERMINALS
 15 AMP

50
Steel Insert Clip

 Fits most Egatube circular boxes through base knock-outs. Provides additional support for heavy pendants.
 Tapped M4
 Note: Must be fitted before installation of box.

Brass Earthing Terminals

Fits standard circular boxes and switch/socket boxes. Supplied complete with screws.

EW/1A
 EGAWELD NO. 1
 0.25 LITRE

1
EW/2
 EGAWELD NO.2
 0.25 LITRE

1
EW/3
 EGAWELD NO.3
 0.25 LITRE

1
Egaweld 1, 2 & 3 are specially prepared waterproof adhesives for use with PVC conduit, trunking and fittings.

Egaweld No. 1 a vinyl solvent adhesive used for making watertight joints with push-on fittings.

Egaweld No. 2 an adhesive that remains flexible although providing water resistant joints. It is ideal for expansion couplings or where an installation may have to be altered.

Egaweld No. 3 is a thixotropic liquid used mainly as a trunking adhesive.

ECT/1
 EGASNIP CUTTING TOOL

1
DRA/10
 NYLON DRAW TAPE
 10m LENGTH

1
DRA/20
 NYLON DRAW TAPE
 20m LENGTH

1
Egasnip is a cutting tool which enables conduit and mini trunking to be cut easily and precisely giving a clean finish with no swarf. Single handed operation. Two types of anvil. Replaceable blade (List No. BLADE). Accurate mitre capability.

Nylon Draw Tapes
 An eyelet is fitted.

CONDUIT AND MINI

ROUND CORNER
ACCESSORY BOXES

16mm
PLASTER DEPTH
FLUSH

25mm
FLUSH

35mm
FLUSH

25mm
SURFACE

SQUARE CORNER
ACCESSORY BOXES

25mm
SURFACE

32mm
SURFACE

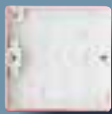

ESU/6/1

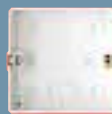

ESU/9/ML



ESU/8/ML



ESU/24/1



ESU/26/1



ESU/28/1



ESU/9/2/ML



ESU/8/2/ML

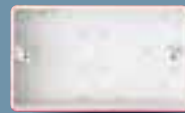

ESU/24/2



ESU/26/2



ESU/28/2

ESU/6/1 **25**
1 GANG
ONE FIXED PILLAR AND
ONE ADJUSTABLE LUG

ESU/9/ML **25**
1 GANG
ADJUSTABLE LUGS

ESU/8/1 **25**
1 GANG
FIXED LUGS

ESU/24/1 **25**
1 GANG

ESU/26/1 **25**
1 GANG

ESU/28/1 **25**
1 GANG

ESU/9/2/ML **10**
2 GANG
ADJUSTABLE LUGS

ESU/8/ML **25**
1 GANG
ADJUSTABLE LUGS

ESU/24/2 **10**
2 GANG

ESU/26/2 **10**
2 GANG

ESU/28/2 **10**
2 GANG

ESU/8/2/ML **10**
2 GANG
ADJUSTABLE LUGS

KNOCKOUTS:
One 16mm oval and
one 20mm oval

MATERIAL:
PVC-U

DIMENSIONS:
1 gang: 73 x 73mm

FIXING CENTRES:
1 gang: 60.3mm

BS.4662 and BS.1363
where applicable

KNOCKOUTS:
1 gang:
Six 20mm round
2 gang:
Seven 20mm round and
one 25mm oval

MATERIAL:
PVC-U

DIMENSIONS:
1 gang: 73 x 73mm
2 gang: 73 x 134mm

FIXING CENTRES:
1 gang: 60.3mm
2 gang: 120.6mm

BS.4662 and BS.1363
where applicable

KNOCKOUTS:
1 gang:
Eight 20mm round
2 gang:
Nine 20mm round and
one 25mm oval

MATERIAL:
PVC-U

DIMENSIONS:
1 gang: 73 x 73mm
2 gang: 73 x 134mm

FIXING CENTRES:
1 gang: 60.3mm
2 gang: 120.6mm

BS.4662 and BS.1363
where applicable

KNOCKOUTS:
1 gang:
One 20mm round and
one mini trunking entry
2 gang:
One 20mm round and
three mini trunking entries

MATERIAL:
PVC-U

DIMENSIONS:
1 gang: 86 x 86mm
2 gang: 86 x 146mm

FIXING CENTRES:
1 gang: 60.3mm
2 gang: 120.6mm

BS.4662 and BS.1363
where applicable

KNOCKOUTS:
ESU/26/1:
One 20mm round
ESU/26/2:
One 20mm round

MATERIAL:
PVC-U

DIMENSIONS:
1 gang: 86 x 86mm
2 gang: 86 x 146mm

FIXING CENTRES:
1 gang: 60.3mm
2 gang: 120.6mm

BS.4662 and BS.1363
where applicable

KNOCKOUTS:
1 gang:
One 20mm round
2 gang:
One 20mm round and
one mini trunking entry

MATERIAL:
PVC-U

DIMENSIONS:
1 gang: 86 x 86mm
2 gang: 86 x 146mm

FIXING CENTRES:
1 gang: 60.3mm
2 gang: 120.6mm

BS.4662 and BS.1363
where applicable